

Installation and activation

The aim of this module is to guide users through the process of installing and activating a copy of Productivity+™ Active Editor Pro.

This involves the creation of an Activation Request File that will be sent to Renishaw. Receipt of this file allows Renishaw to send you an Activation File, which, once returned and opened, activates your software.

On completion of this module you will be able to:

- Install Productivity+™ Active Editor Pro software
- Activate Productivity+™ Active Editor Pro software

Load the Productivity+™ Active Editor Pro software disc into your DVD drive.
Select whether you wish to install the 32-bit or 64-bit version of the application.



The InstallShield Wizard will guide you through the installation process.

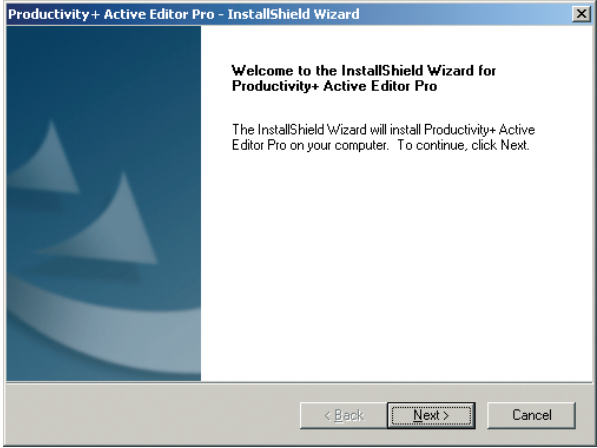

Once installed, a Productivity+™ Active Editor Pro icon will be visible on your PC desktop. Double click this icon (or single click and Enter) to begin the activation process.



The following dialog box will then appear.
Select OK.

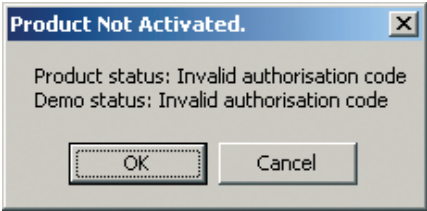

Type in your software product ID (located on the rear of the product packaging) where indicated and select Next. (Once a product ID has been typed in, the cross within a red circle will be replaced by a green tick.)

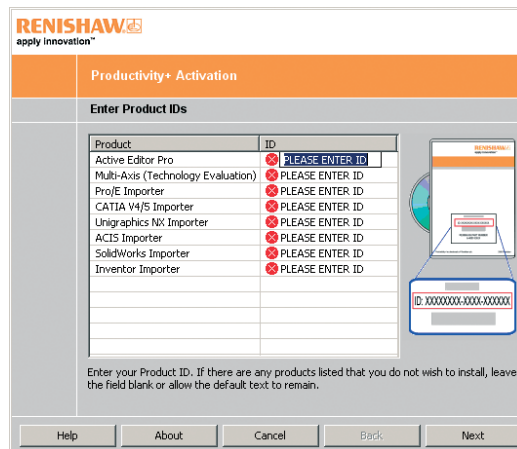

Product	ID
Active Editor Pro	PLEASE ENTER ID
Multi-Axis (Technology Evaluation)	PLEASE ENTER ID
Pro/E Importer	PLEASE ENTER ID
CATIA V4/S Importer	PLEASE ENTER ID
Unigraphics NX Importer	PLEASE ENTER ID
ACIS Importer	PLEASE ENTER ID
SolidWorks Importer	PLEASE ENTER ID
Inventor Importer	PLEASE ENTER ID

Enter your Product ID. If there are any products listed that you do not wish to install, leave the field blank or allow the default text to remain.

Buttons: Help, About, Cancel, Back, Next

Note: The dialog box seen may vary depending on the version being activated.

You are now required to provide some personal information. Fields marked with an asterisk (*) are mandatory. Providing this information helps to improve the level of service that Renishaw can provide to its customers: please ensure that the information you supply is correct. Once complete, select Next.

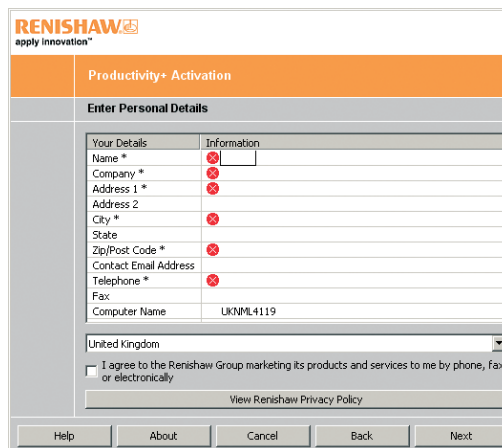

Your Details	Information
Name *	
Company *	
Address 1 *	
Address 2	
City *	
State	
Zip/Post Code *	
Contact Email Address	
Telephone *	
Fax	
Computer Name	UKNML4119

United Kingdom

I agree to the Renishaw Group marketing its products and services to me by phone, fax or electronically

[View Renishaw Privacy Policy](#)

Buttons: Help, About, Cancel, Back, Next

You are now requested to select the method by which Renishaw will send your Activation File. You have three options. An email sent to the PC with the software installation is the preferred option, but if this is not possible, please select one of the remaining alternatives.

If you have selected the email option, please also add the email address that the Activation File should be sent to, and then select Next.

If email was your selected option, you are now asked to confirm the email address you provided. If the email address is correct, select Next: alternatively select Back to make any necessary amendments.

Once you have confirmed the email address, an email containing an Activation Request is automatically generated. Select Send.

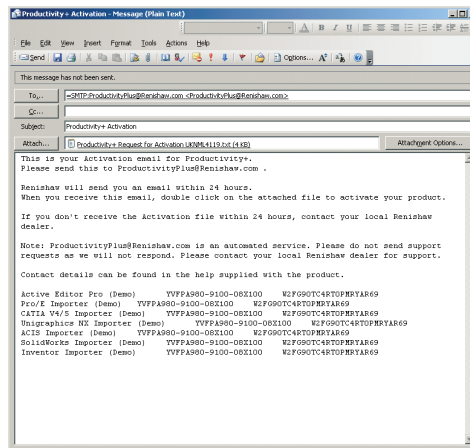

Note: This screen is based on an email generated by the Microsoft® Outlook email tool. Messages created using other email programs may appear differently.

Once the email has been despatched, the following dialog box appears. You must now wait to receive your activation email from Renishaw. Select Finish to exit the application.

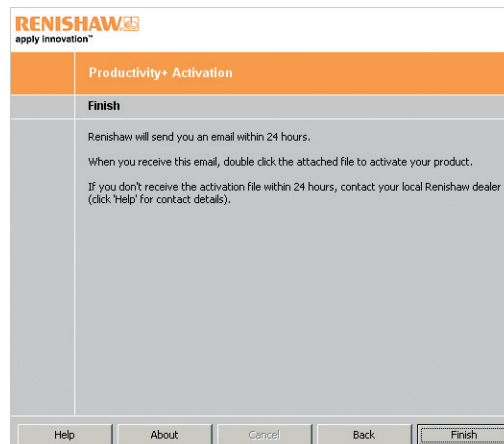

When you receive your activation notification, simply double click on the attached file to activate your software. A dialog box appears to advise you that your activation has been successful, and lists your now activated product(s). Select Finish to close the dialog box.

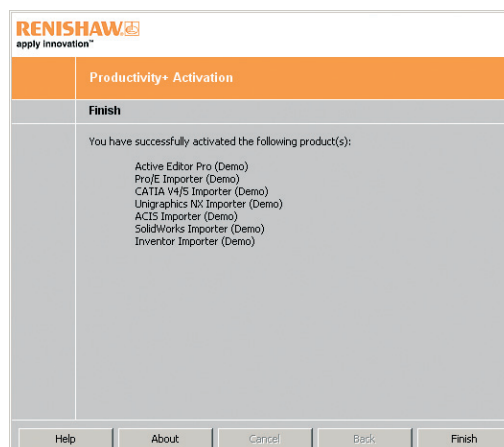

Your Productivity+™ Active Editor Pro software is now ready for use. To open the software simply double click (or single click and Enter) on the desktop icon.

Renishaw plc
New Mills, Wotton-under-Edge,
Gloucestershire GL12 8JR
United Kingdom

T +44 (0) 1453 524524
F +44 (0) 1453 524901
E uk@renishaw.com
www.renishaw.com

RENISHAW 
apply innovation™



For worldwide contact details please see our main website at
www.renishaw.com/contact

RENISHAW HAS MADE CONSIDERABLE EFFORTS TO ENSURE THE CONTENT OF THIS DOCUMENT IS CORRECT AT THE DATE OF PUBLICATION BUT MAKES NO WARRANTIES OR REPRESENTATIONS REGARDING THE CONTENT. RENISHAW EXCLUDES LIABILITY, HOWSOEVER ARISING, FOR ANY INACCURACIES IN THIS DOCUMENT.

©2004-2011 Renishaw plc. All rights reserved.

Renishaw reserves the right to change specifications without notice

RENISHAW® and the probe emblem used in the RENISHAW logo are registered trademarks of Renishaw plc in the UK and other countries. apply innovation is a trademark of Renishaw plc.



H - 4007 - 0030 - 03

Issued July 2011 Part no. H-4007-0030-03-A