

# Renishaw Licence Manager v2.6

## How to activate a dongle licence

**© 2025 Renishaw plc. All rights reserved.**

This document may not be copied or reproduced in whole or in part or transferred to any other media or language by any means, without the prior written permission of Renishaw.

Renishaw plc. Registered in England and Wales. Company no: 1106260. Registered office: New Mills, Wotton-under-Edge, Gloucestershire, GL12 8JR, UK.

### **Disclaimer**

WHILE CONSIDERABLE EFFORT WAS MADE TO VERIFY THE ACCURACY OF THIS DOCUMENT AT PUBLICATION, ALL WARRANTIES, CONDITIONS, REPRESENTATIONS AND LIABILITY, HOWSOEVER ARISING, ARE EXCLUDED TO THE EXTENT PERMITTED BY LAW. RENISHAW RESERVES THE RIGHT TO MAKE CHANGES TO THIS DOCUMENT AND TO THE EQUIPMENT, AND/OR SOFTWARE AND THE SPECIFICATION DESCRIBED HEREIN WITHOUT OBLIGATION TO PROVIDE NOTICE OF SUCH CHANGES.

### **Trade marks**

RENISHAW® and the probe symbol are registered trade marks of Renishaw plc. Renishaw product names, designations and the mark 'apply innovation' are trade marks of Renishaw plc or its subsidiaries. Other brand, product or company names are trade marks of their respective owners. All other brand names and product names used in this document are trade names, trademarks, or registered trademarks of their respective owners.

### **Terms and conditions**

The software is subject to terms and conditions of the software licence agreement at [www.renishaw.com/legal/softwareterms](http://www.renishaw.com/legal/softwareterms) or supplied with such software.

## Activating a dongle licence

To activate a dongle licence, open Renishaw Licence Manager and click **Dongle licences**.

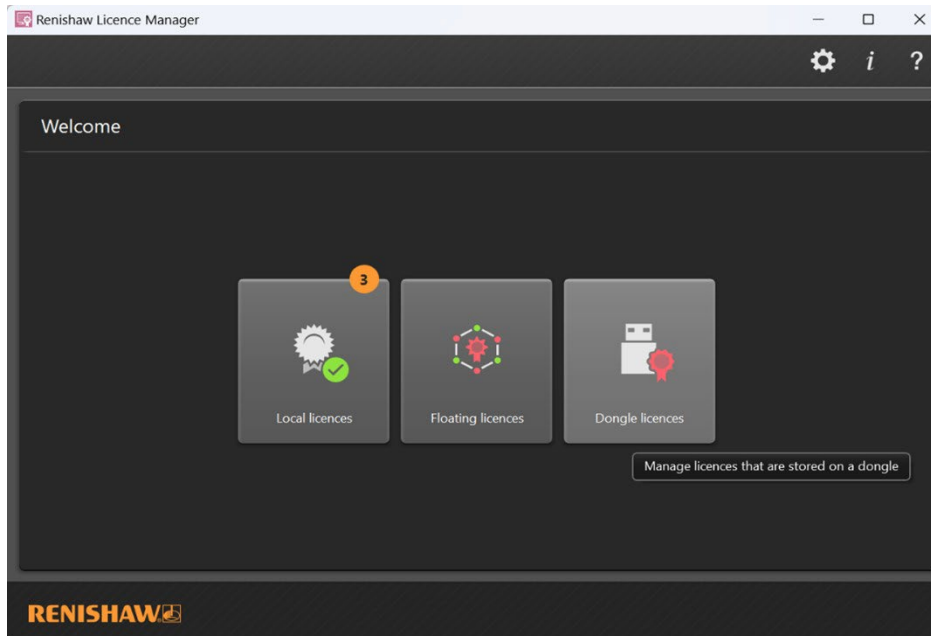

**NOTE:** Your licence Activation ID is found on the email received from [licensing@renishaw.com](mailto:licensing@renishaw.com) following your software order.

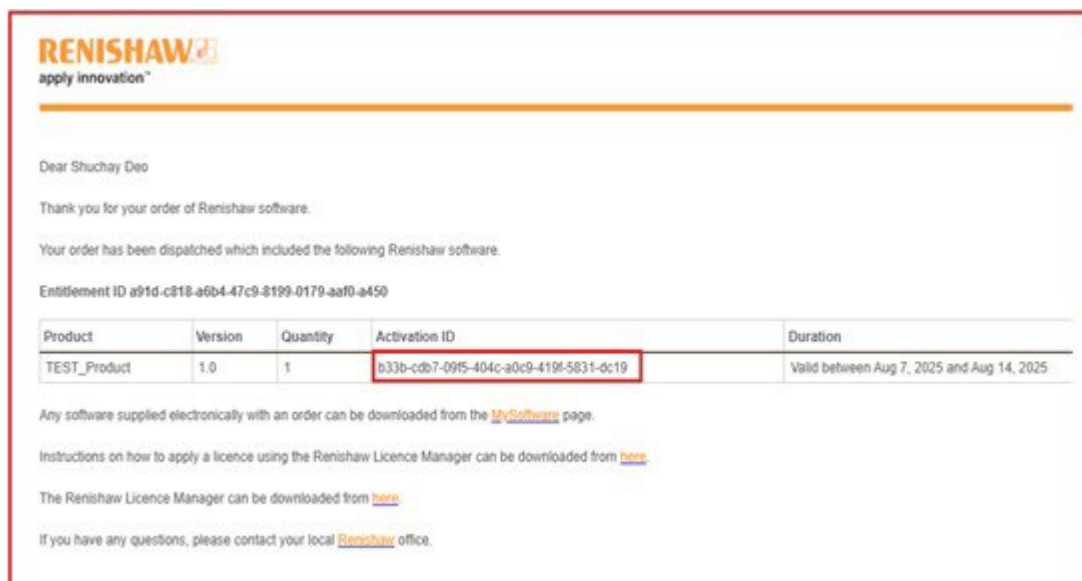

To activate a new licence, you have two options depending on whether your computer system is connected to the Internet:

## Online activation (with Internet connection)

1. Plug the dongle into your USB port.
2. Select the **Activate** tab.
3. Enter the licence Activation ID, your name, and contact details.
4. Click **Activate**. Information about your licence is displayed in the **Manage** panel on the Dongle licences screen.

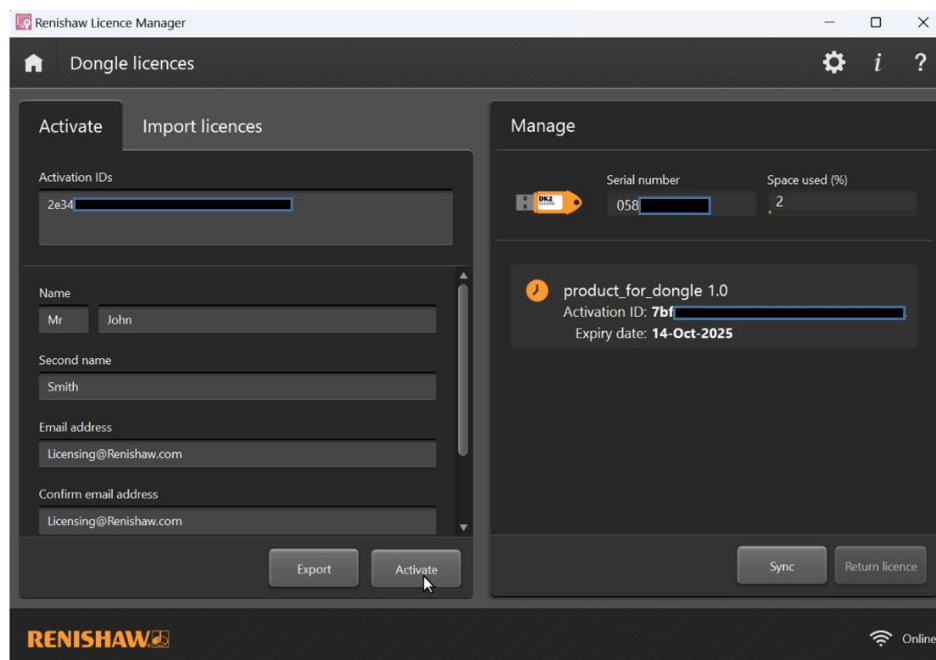

---

**NOTE:** A Renishaw MODUS™ 2 licence cannot be activated from a black dongle.

---

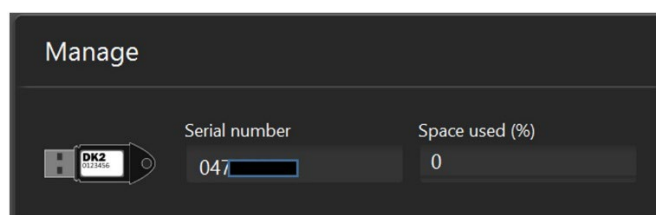
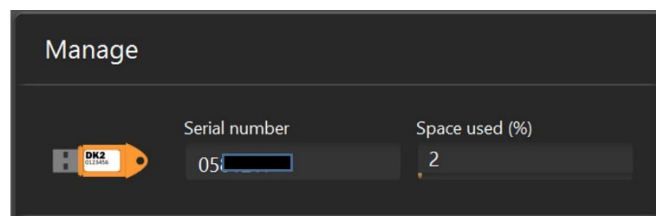

## Manual activation (no Internet connection)

**NOTE:** You will need a second computer system that is connected to the Internet with Renishaw Licence Manager already installed.

1. Note the serial number on the dongle.
2. Open Renishaw Licence Manager on a second computer system with Internet connection.
3. Select the **Activate** tab.

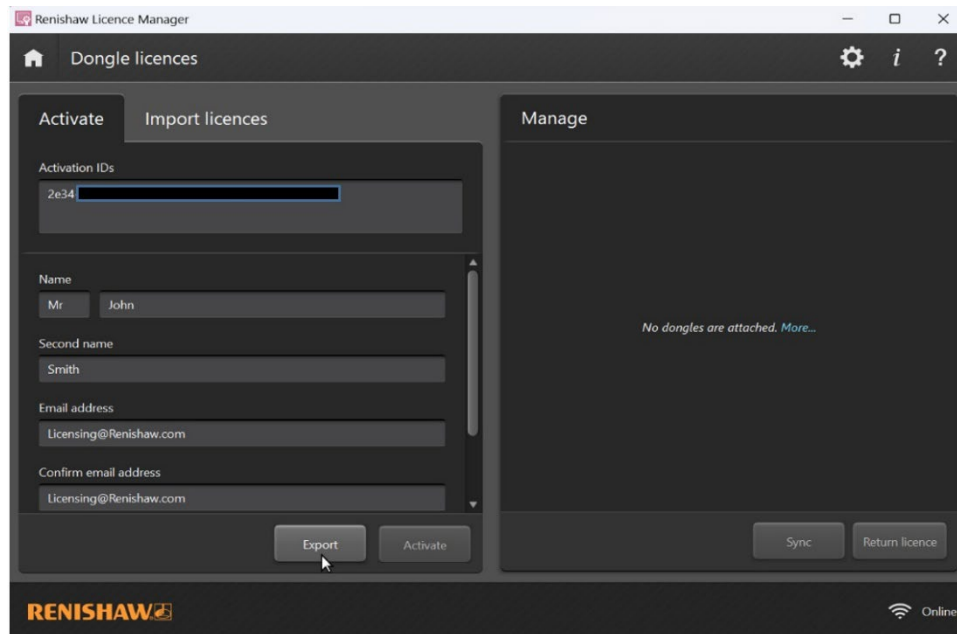

4. Enter the licence Activation ID, your name, and contact details.
5. Click **Export**.

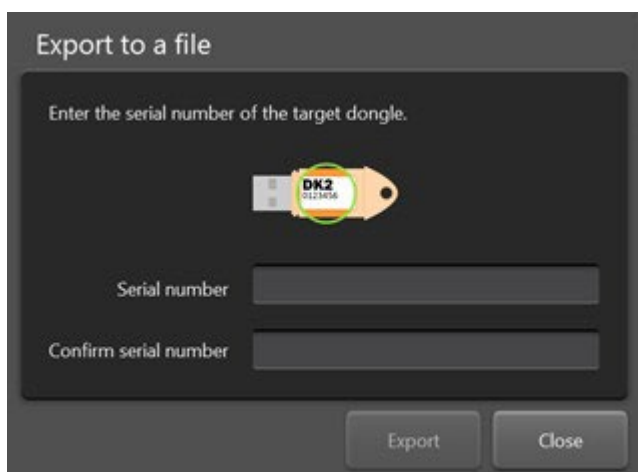

6. Enter the dongle serial number. Confirm the serial number. Click **Export**.
7. Save the exported file and transfer it to the offline computer system.
8. Open Renishaw Licence Manager on the offline computer system.
9. Select **Dongle licences**.
10. Plug the dongle into the USB port.
11. Select the **Import licences** tab.

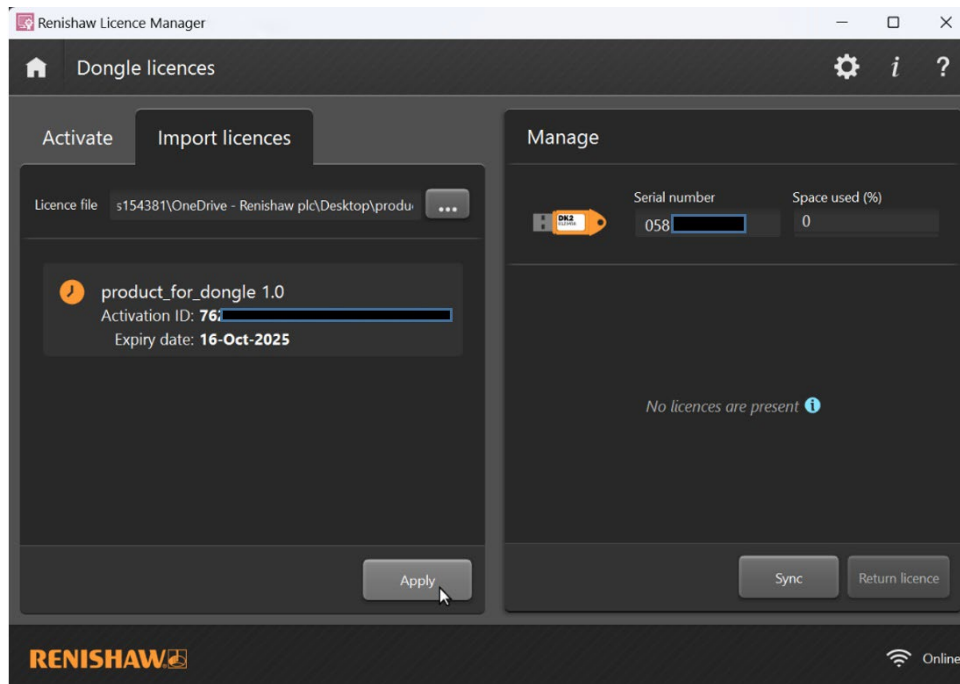

12. Click **browse**  .
13. Import the folder with the dongle licence that you transferred from the first computer.
14. Select the licence file that now appears in the window and click **Apply**.
15. Your activated licence is displayed in the **Manage** panel.

