

Renishaw Licence Manager v2.6

How to refresh a dongle licence

© 2025 Renishaw plc. All rights reserved.

This document may not be copied or reproduced in whole or in part or transferred to any other media or language by any means, without the prior written permission of Renishaw.

Renishaw plc. Registered in England and Wales. Company no: 1106260. Registered office: New Mills, Wotton-under-Edge, Gloucestershire, GL12 8JR, UK.

Disclaimer

WHILE CONSIDERABLE EFFORT WAS MADE TO VERIFY THE ACCURACY OF THIS DOCUMENT AT PUBLICATION, ALL WARRANTIES, CONDITIONS, REPRESENTATIONS AND LIABILITY, HOWSOEVER ARISING, ARE EXCLUDED TO THE EXTENT PERMITTED BY LAW. RENISHAW RESERVES THE RIGHT TO MAKE CHANGES TO THIS DOCUMENT AND TO THE EQUIPMENT, AND/OR SOFTWARE AND THE SPECIFICATION DESCRIBED HEREIN WITHOUT OBLIGATION TO PROVIDE NOTICE OF SUCH CHANGES.

Trade marks

RENISHAW® and the probe symbol are registered trade marks of Renishaw plc. Renishaw product names, designations and the mark 'apply innovation' are trade marks of Renishaw plc or its subsidiaries. Other brand, product or company names are trade marks of their respective owners. All other brand names and product names used in this document are trade names, trademarks, or registered trademarks of their respective owners.

Terms and conditions

The software is subject to terms and conditions of the software licence agreement at www.renishaw.com/legal/softwareterms or supplied with such software.

Refreshing a dongle licence

To refresh a dongle licence, open Renishaw Licence Manager and click **Dongle licences**.

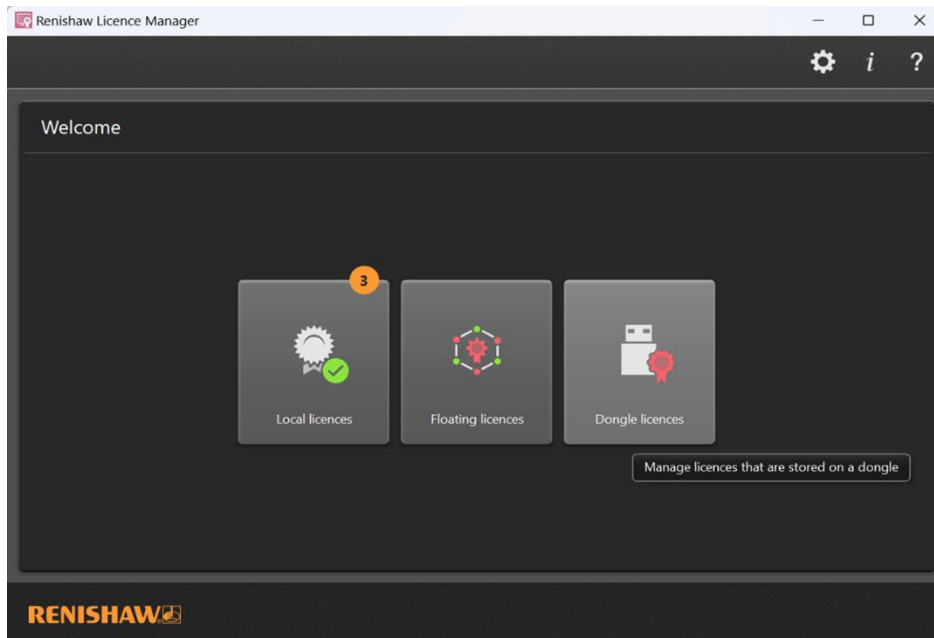

1. Plug the dongle into your computer's USB port. Any licences will appear in the **Manage** tab of the **Dongle licences** screen.
2. Select the licence to refresh and click **Sync**.

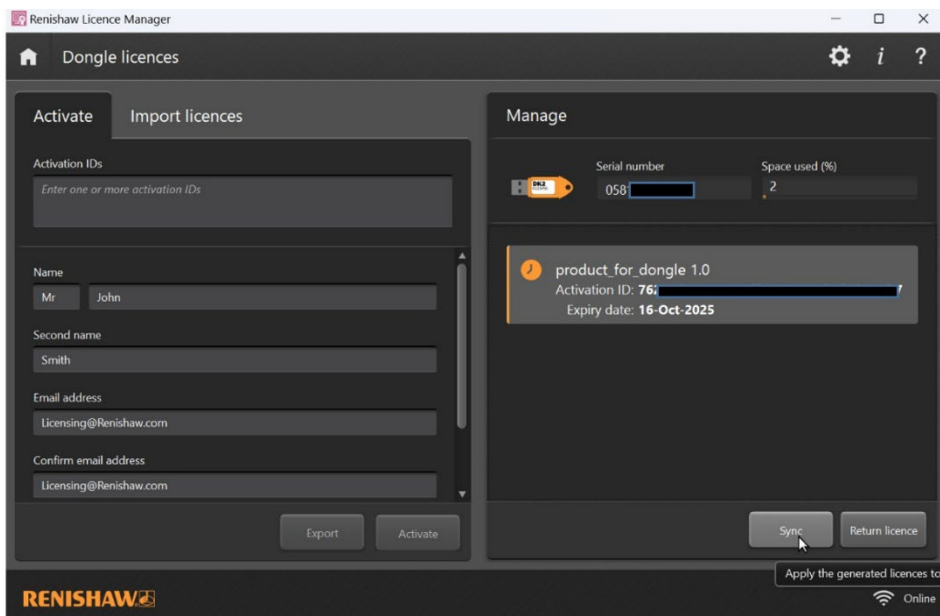

NOTE: This action will remove any invalid licences from the dongle.
